



RAILING SYSTEM CATALOG

Sleek | Modern | Low Maintenance

ABOUT AMERICAN STRUCTURES & DESIGN

AS&D is a premier US-based designer, manufacturer, and nationwide distributor of aluminum railing, balcony, sunshade, and patio cover systems.



WHO WE SERVE

We are proud to serve dealers, professional fabricators, and installers across North America. For customers that are based in the Pacific Northwest, we offer will-call in our Portland, Oregon and Sumner, Washington facilities.

UNRIVALED CUSTOMER SERVICE

As a family-owned manufacturer, we prioritize you and your company to reduce installation challenges so you can focus on bringing your customers' visions to life. Our experienced customer service team will assist you with takeoffs and line drawings, ensuring accurate designs and material orders. At AS&D, we're more than happy to assist you and your company each step of the way. There's nothing better than working and completing a project together.

OWNER AND HOMEOWNER BENEFITS

- Sleek and modern
- Durable
- Low maintenance
- Affordable
- Multiple infill options
- Various color choices



Commercial and residential applications

BUILDER BENEFITS

- Lightweight
- Easy to install
- Lower labor costs
- Simplified installation
- Affordable



ALUMINUM VS. TRADITIONAL STEEL

Ideal for both commercial and residential projects: aluminum is lightweight, strong, durable, and offers superior corrosion resistance. Virtually maintenance-free aluminum does not rust, rot, swell, or split, reducing cost of ownership.



AS&D Aluminum Railing System



Traditional Steel

MEET YOUR RAILING SYSTEM

Railing systems offer a host of design options. Getting to know the basic layout and component vocabulary can help you make choices together with your local representative.

A TOP RAIL STYLE

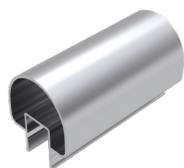

Round Top
TR100

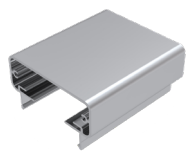

Flat Top*
TR200

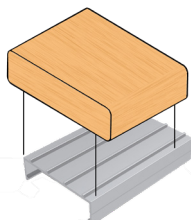

Add-A-Top
TR400

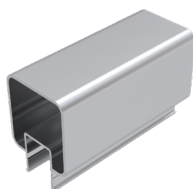

Square Top
TR600

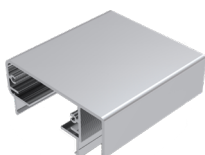

Flat Top
TR800



Elliptical Top
TR999

B MOUNTING SUBSTRATE



Wood



Concrete*



Steel/
Aluminum

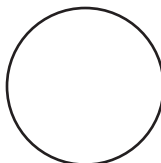

Custom
*Requires Prior
Approval*

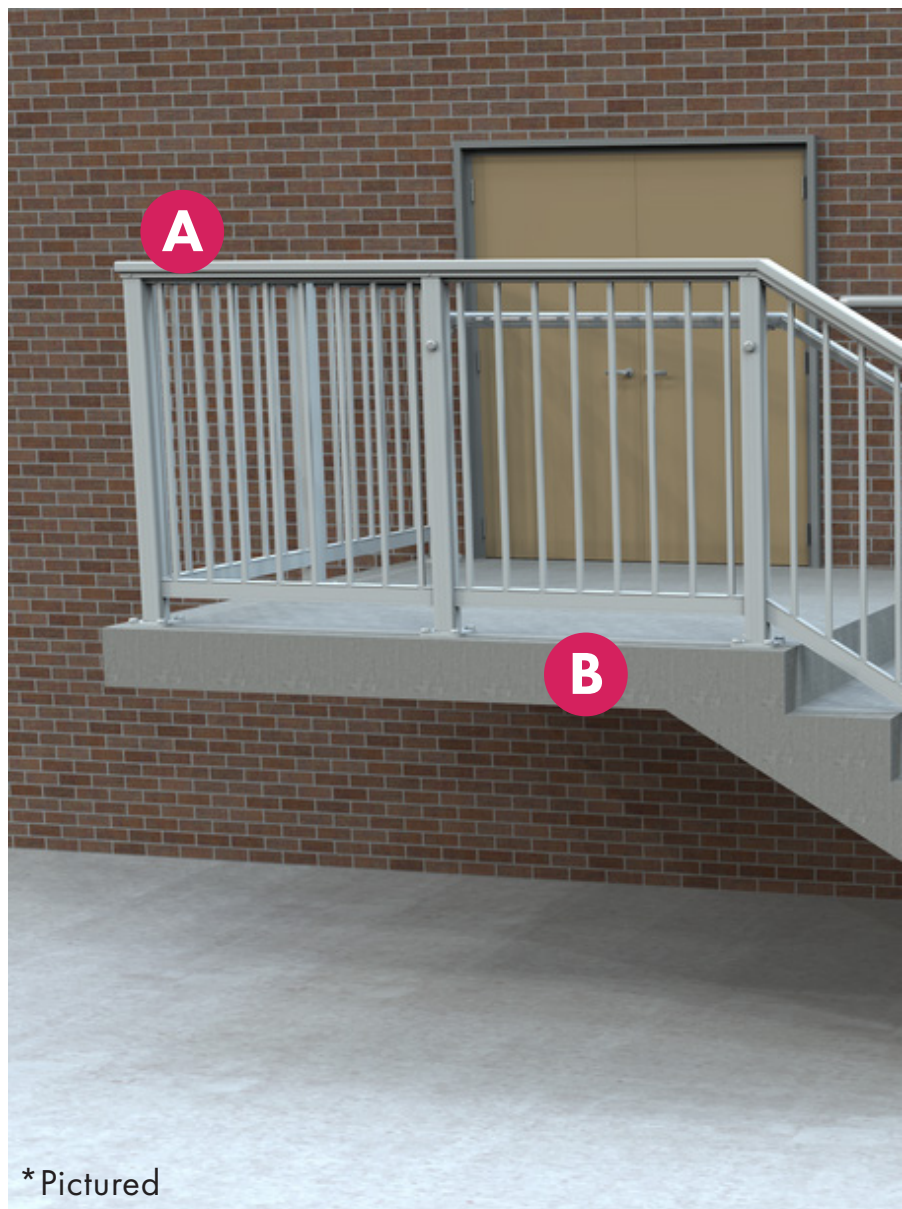

* Pictured

FINISH COLORS



Black



White



Brown



Anodized*
(Stock)
*Additional Cost
Applies*



Custom
Powder
Coating
*Additional Cost
Applies*



C INFILL OPTIONS



Glass



Picket*



Cable

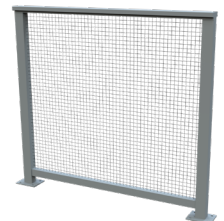

Perforated/
Mesh



Midrail Design



Horizontal Rail

POST HEIGHT

Residential

Commercial*

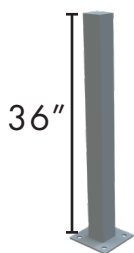

36"

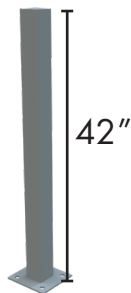

42"

D MOUNTING STYLE

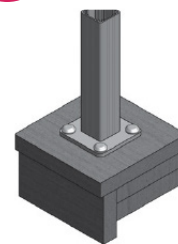

Surface Mount*

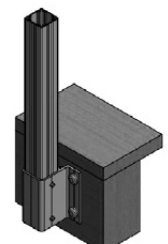

Fascia Mount

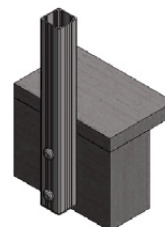

Flush Mount

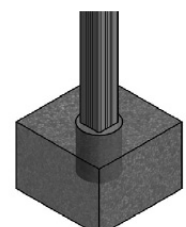

Core Mount

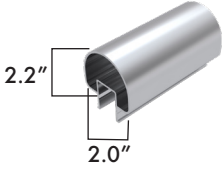
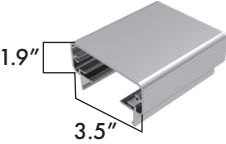
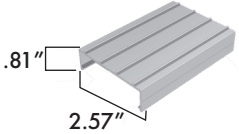
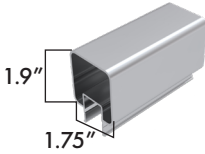
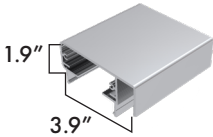
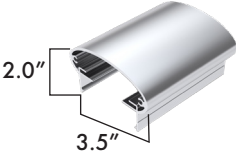
PART	PRODUCT DESCRIPTION	LENGTH	PART NO.
	Round Top TR100	5' 20'	RA-TR100
	Flat Top TR200	8' 20'	RA-TR200
	Add-A-Top TR400	8' 20'	RA-TR400
	Square Top TR600	5' 20'	RA-TR600
	Flat Top TR800	20'	RA-TR800
	Elliptical Top TR999	8' 20'	RA-TR999

TOP RAIL INFILL

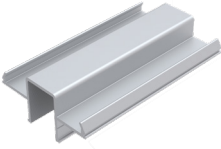
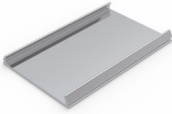
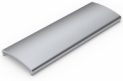

PART	PRODUCT DESCRIPTION	LENGTH	PART NO.
	Top Rail Infill for Picket and Glass	5' 20'	RA-IF
	Top Rail Flat Infill	5' 20'	RA-FI
	Spacer Picket Extrusion	3.875" 20'	RA-SPE





BOTTOM RAIL

PART	PRODUCT DESCRIPTION	LENGTH	PART NO.
	Bottom Rail 100	5' 20'	RA-BR100



PART	PRODUCT DESCRIPTION	LENGTH	PART NO.
	Bottom Glass Vinyl	10'	RA-GV-BOT-120
	Top Glass Vinyl	10'	RA-GV-TOP-120
	Picket Vinyl	10'	RA-PV-120

SURFACE MOUNT POST



PART	PRODUCT DESCRIPTION	LENGTH	PART NO.	DRILLED HOLES
	135° Blank Surface Mount Post	34 7/8"	RA-P362-135Deg	Not Drilled
		36 3/8"	RA-P361-135Deg	
		40 7/8"	RA-P422-135Deg	
		42 3/8"	RA-P421-135Deg	
	135° Cable Intermediate Post Drilled for 1/8" and 3/16" dia. cable	34 7/8"	RA-P362-135Deg-CIP	10 Holes for 36" Rail Height
		36 3/8"	RA-P361-135Deg-CIP	12 Holes for 42" Rail Height
		40 7/8"	RA-P422-135Deg-CIP	
		42 3/8"	RA-P421-135Deg-CIP	
	Blank Surface Mount Post	34 7/8"	RA-P362	Not Drilled
		36 3/8"	RA-P361	
		40 7/8"	RA-P422	
		42 3/8"	RA-P421	

PART	PRODUCT DESCRIPTION	LENGTH	PART NO.	DRILLED HOLES
	Blank Surface Mount Post with 8-hole Base Plate	42 3/8"	RA-P421-CST	Not Drilled
	Cable Corner Post with 8-hole Base Plate Drilled for 1/8" dia. cable	34 7/8"	RA-P362-CCP	10 Holes for 36" Rail Height
		36 3/8"	RA-P361-CCP	
		40 7/8"	RA-P422-CCP	12 Holes for 42" Rail Height
		42 3/8"	RA-P421-CCP	
	Cable End Post with 8-hole Base Plate Drilled for 1/8" and 3/16" dia. cable	34 7/8"	RA-P362-CEP	10 Holes for 36" Rail Height,
		36 3/8"	RA-P361-CEP	
		40 7/8"	RA-P422-CEP	12 Holes for 42" Rail Height
		42 3/8"	RA-P421-CEP	
	Cable Intermediate Post Drilled for 1/8" and 3/16" dia. cable	34 7/8"	RA-P362-CIP	10 Holes for 36" Rail Height
		36 3/8"	RA-P361-CIP	
		40 7/8"	RA-P422-CIP	12 Holes for 42" Rail Height
		42 3/8"	RA-P421-CIP	

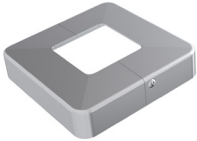

BASE PLATE

PART	PRODUCT DESCRIPTION	DIMENSION	PART NO.
	4-Hole Base Plate	.375x5x5	RA-BP-5X5X.375
	8-Hole Base Plate	.375x5x6	RA-BP-5X5X.375-2
	4-Hole Slotted Base Plate	.375x5x8	RA-BP-SLOT-3.75X5X5
	Base Plate Cover Kit with 2 screws	5x5	RA-BP-CVR-KIT



52" FASCIA MOUNT POSTS

PART	PRODUCT DESCRIPTION	LENGTH	PART NO.	DRILLED HOLES
	Fascia Mount Cable Corner Post Drilled for 1/8" dia. cable	52"	RA-P361-CCP	10 Holes for 36" Rail Height
			RA-P362FM-CCP	
			RA-P421-CCP	12 Holes for 42" Rail Height
			RA-P422FM-CCP	
	Fascia Mount Cable End Post Drilled for 1/8" dia. cable	52"	RA-P362FM-CEP	10 Holes for 36" Rail Height
				12 Holes for 42" Rail Height

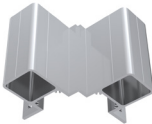

52" FASCIA MOUNT POSTS (CONT.)

PART	PRODUCT DESCRIPTION	LENGTH	PART NO.	DRILLED HOLES
	Fascia Mount Cable Intermediate Post Drilled for 1/8" dia. cable	52"	N/A	10 Holes for 36" Rail Height
				12 Holes for 42" Rail Height
	Blank Fascia Mount Post	52"	RA-P422FM	To be Field Drilled

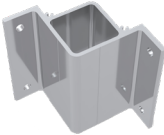





FASCIA MOUNT BRACKETS

PART	PRODUCT DESCRIPTION	LENGTH	PART NO.
	1" Offset 90° Double Post Fascia Mount Bracket	6"	RA-FMB-90Deg
	1" Offset Intermediate Fascia Mount Bracket	6"	RA-FMB-INT
	1" Offset Outside Corner Fascia Mount Bracket	6"	RA-FMB-OC
	1" Offset Inside Corner Fascia Mount Bracket	6"	RA-FMB-IC

FASCIA MOUNT BRACKET CAP





PART	PRODUCT DESCRIPTION	DIMENSION	PART NO.
	Inside Corner Fascia Mount Post Cover	N/A	RA-FMB-IC-CVR
	Intermediate Fascia Mount Post Cover	N/A	RA-FMB-INT-CVR
	Outside Corner Fascia Mount Post Cover	N/A	RA-FMB-OC-CVR

END PLATE

PART	PRODUCT DESCRIPTION	DIMENSION	PART NO.
	Round Top TR100 End Plate	N/A	RA-EP-100
	Flat Top TR200 End Plate Kit with 2 screws	N/A	RA-EP200-KIT
	Flat Top TR200 Extended End Plate Kit with 2 screws	N/A	RA-EXP200-KIT
	Square Top TR600 End Plate	N/A	RA-EP600
	Elliptical Top TR999 End Plate Kit with 2 screws	N/A	RA-EP999-KIT
	Elliptical Top TR999 Extended End Plate Kit with 2 screws	N/A	RA-EXP999-KIT

PART	PRODUCT DESCRIPTION	LENGTH	PART NO.
	Flat Top TR800 End Plate Kit with 2 screws	N/A	RA-EP800-KIT

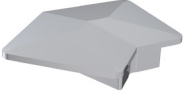
POST CAPS AND FITTINGS

PART	PRODUCT DESCRIPTION	DIMENSION	PART NO.
	Intermediate Post Fitting Kit with 4 screws	N/A	RA-IPF-KIT
	Pyramid Post Cap	N/A	RA-PC-2.375
	Flat Post Cap with Weep Hole Kit with 2 screws	N/A	RA-PC2-KIT
	135° Post Cap	N/A	RA-PC-135Deg
	Pyramid Post Cap with Weep Hole	N/A	RA-PC-WH-2.375



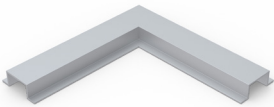
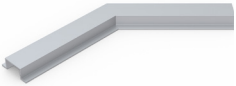

SPLICE

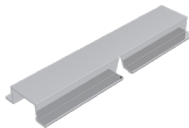

PART	PRODUCT DESCRIPTION	LENGTH	PART NO.
	90° Corner Internal Splice for TR200, TR800, TR999	9"	RA-SPL-90DEG
	135° Corner Internal Splice for TR200, TR800, TR999	9"	RA-SPL-135Deg

SPLICE (CONT.)



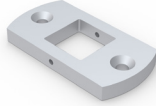

PART	PRODUCT DESCRIPTION	LENGTH	PART NO.
	Internal Splice for TR200, TR800, TR999	9"	RA-SPL200
	Internal Stair Splice for TR200, TR800, TR999	9"	RA-SPLST

ACCESSORIES





PART	PRODUCT DESCRIPTION	LENGTH	PART NO.	DRILLED HOLES
	Post Drill Template for 1/8" & 3/16" dia. cable	34.5" (10 Holes)	RA-PDT (Drill Template)	10 Holes for 36" Rail Height
		40.5" (12 Holes)		12 Holes for 42" Rail Height
	Post Infill / Stiffeners	10"	RA-PIF-010	N/A
		32"	RA-PIF-032	
		40"	RA-PIF-040	
	5/8" x 5/8" Picket	30-1/8"	RA-PT-.625X30.125	N/A
		36-1/8"	RA-PT-.625X36.125	
	3/4" x 3/4" Blank Cable Brace	42", 50"	CH-CB-1, CH-CB-2	Not Drilled

PART	PRODUCT DESCRIPTION	LENGTH	PART NO.	DRILLED HOLES
	3/4" x 3/4" Drilled Cable Brace Drilled for 1/8" & 3/16" dia. cable	42"	CH-CB-1D	12 holes, 3 1/8" o.c.
		50"	CH-CB-2D	Slotted, 3 1/8" o.c.
		42"	CH-CB-3D	10 holes, 3 3/16" o.c.
	Cable Brace Plate with 2 screws	N/A	CH-CBP-.75	N/A
	Polished Stainless Glass Clamp	2.16" x 2.16" x 1.37"	RS-GC-E21500000	N/A
	Brushed Stainless Glass Clamp	2.16" x 2.16" x 1.37"	RS-GC-E31500000	N/A





FASTENERS AND ANCHORS

PART	PRODUCT DESCRIPTION	LENGTH	PART NO.
	#10 SS Square Drive Tek	3/4"	FS-10X.75-PANSQTEK
	304SS Fully Threaded Hex Lag	3/8" x 5"	FS-3/8X5.00HEXLAG
		3/8" x 7"	FS-3/8X7.00HEXLAG
	#10 T304SS Phillips Drive Tek	2"	FS-10X2.00-PHILPANTEK
	#14 T304SS Hex Tek	1"	FS-14X1.00HEX-304SS

FASTENERS AND ANCHORS (CONT.)



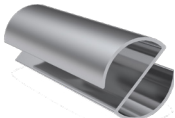

PART	PRODUCT DESCRIPTION	LENGTH	PART NO.
	18-8SS Wedge Anchor	3/8" x 3.75"	FS-WA-3/8X3.75-304
	Cup Washer for Bolt Head Cover	N/A	RA-CW-316SS
	Nylon Cap	N/A	RA-NC
	Rail Connector Block	1"	RA-RCB1-MIL

GRAB RAIL COMPONENTS GUIDE

PART	PRODUCT DESCRIPTION	LENGTH	PART NO.
	Hand Rail Corner Termination	N/A	HA-CORTERM-1.75X90DEG
	Hand Rail End Plate	N/A	HA-EP-1.75
	Retaining Compound for Aluminum	N/A	HA-GLUE-638-10ML
			HA-GLUE-638-50ML
	1.75" diameter Tube Hand Rail	20'	HA-HRE-1.75
	Tube Hand Rail Splice	6"	HA-SPL-1.75X6

PART	PRODUCT DESCRIPTION	LENGTH	PART NO.
	2" Offset Handrail Wall Bracket	N/A	HA-WB-1.75

GRAB RAIL CORNERS

PART	PRODUCT DESCRIPTION	LENGTH	PART NO.
	Hand Rail 30° Corner	N/A	HA-COR-1.75X30DEG
	Hand Rail 33° Corner	N/A	HA-COR-1.75X33DEG
	Hand Rail 90° Corner	N/A	HA-COR-1.75X90DEG
	Hand Rail Variable Degree Corner	N/A	HA-COR-1.75XVDEG



A MAXIMUM ADJUSTABILITY

Bracket

The robust stainless steel bracket offers double friction technology, is fully adjustable for both tempered and laminated glass, allowing for maximum glass panel widths.

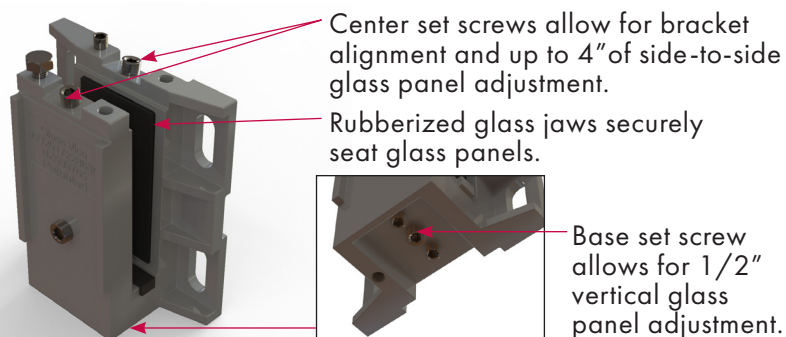

Fascia

Brackets can be concealed with either wood or two-part interlocking aluminum fascia. Aluminum fascia can be powder coated.



Lighting System

A multi-part lighting system composed of a cable tray and minimalistic puck lights, creates a captivating night time visual display.

GLASS SECURITY OPTIONS: Top Rail or H-Clamp



Top Rail

The clean stainless steel top rail ensures a secure connection between glass panels and is an alternative to the H-Clamp.



H-Clamp

The sleek H-Clamp ensures a secure connection between glass panels and can be installed as an alternative to top rail.

PART	PRODUCT DESCRIPTION	DIMENSION	MATERIAL	PART NO.
	Clearline Glass Rail Bracket	N/A	Stainless Steel	RA-CL-01-316SS
<p>Clearline Cover package</p>   <p>Front Fascia Lower Fascia</p>   <p>Cable Tray Cable Tray Cap</p>	Front Fascia 1 ea. @ 20'	7.29" x 240"	Select Color*	RA-CL-26-MIL
	Lower Fascia 2 ea. @ 10'	2.54" x 120"		
	Cable Tray 6 ea. @ 18"	.75" x 18"		
	Cable Tray Cap 1 ea @ 20'	1.89" x 240"		
	Fascia End Plate	7.2" x 3.8" x 0.6"	Stainless Steel	RA-CL-25-MIL
	Handrail Bracket Glass to Glass	(Base) 2.3" x .97" x .20" (Arm) 1.75" x R1.75" x 1.30"	Stainless Steel	RA-CL-24-POL
	H-clamp Glass to Glass	N/A	Stainless Steel	RA-CL-06-POL
	H-clamp 90°	N/A	Stainless Steel	RA-CL-08-POL
	H-clamp 45°	N/A	Stainless Steel	RA-CL-10-POL
	Slimline NANO Rail	1" x 3/4" x 228"	Stainless Steel	RA-CL-13-POL

*Finish color selections page 4.

CLEARLINE GLASS RAIL PARTS

PART	PRODUCT DESCRIPTION	DIMENSION	MATERIAL	PART NO.
	Top Glaze U Channel Rubber	Sold per foot	Black Rubber	RA-CL-14-BLK
	Top Rail Straight Splice Polished	N/A	Stainless Steel	RA-CL-15-POL
	Top Rail 90° Splice Polished	N/A	Stainless Steel	RA-CL-16-POL
	Top Rail End Cap Polished	N/A	Stainless Steel	RA-CL-17-POL
	Top Rail Wall Plate Polished	N/A	Stainless Steel	RA-CL-18-POL
	Top Rail Horizontal Splice Polished	N/A	Stainless Steel	RA-CL-19-POL
	Top Rail Vertical Splice Polished	N/A	Stainless Steel	RA-CL-20-POL
	Top Rail Extended Wall Plate Polished	N/A	Stainless Steel	RA-CL-21-POL
	Single Bracket Cover Plate	N/A	Select Color*	RA-CL-23-MIL

*Finish color selections page 4.

SPECIAL ORDER

Lorem ipsum dolor sit amet, consectetur adipiscing elit, sed do eiusmod tempor incididunt ut labore et dolore magna aliqua. Ut enim ad minim veniam, quis nostrud exercitation ullamco laboris nisi ut aliquip ex ea commodo consequat. Duis aute irure dolor in reprehenderit in voluptate velit esse cillum dolore eu fugiat nulla pariatur.

PRODUCT DESCRIPTION	DIMENSION	MATERIAL	PART NO.
H-Clamp - Side Mounted Wall Termination	N/A	Stainless Steel	RA-CL-07-POL
90° Corner Overlap - 1/2" Glass Max	N/A	Stainless Steel	RA-CL-09-POL
H-Clamp - 45° Side Fixed	N/A	Stainless Steel	RA-CL-11-POL
H-Clamp - Custom	Customer to provide size specifications*	Stainless Steel	RA-CL-12-POL

CLEARLINE GLASS RAIL GALLERY



RESIDENTIAL GALLERY

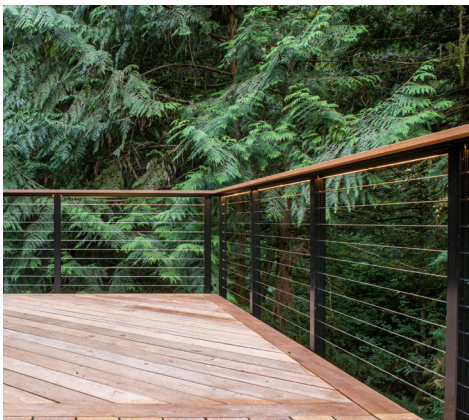

Top Rail Style: Add-A-Top TR400
Infill: Cable



Top Rail Style: Elliptical Top TR999
Infill: Glass



Top Rail Style: Flat Top TR200
Gate and Stairs: Round Top TR100
Infill: Picket



Top Rail Style: Flat Top TR200
Stairs: Round Top TR100
Infill: Picket



Top Rail Style: Flat Top TR200
Infill: Cable



Top Rail Style: Flat Top TR200
Infill: Picket



Craft your own slice of paradise with AS&D Railing Systems. View more inspiration at americanstructures.com.



Situated at The Waterfront Vancouver, WA, Block 20 is outfitted with AS&D balconies and Flat Top TR200 railings with cable infill.

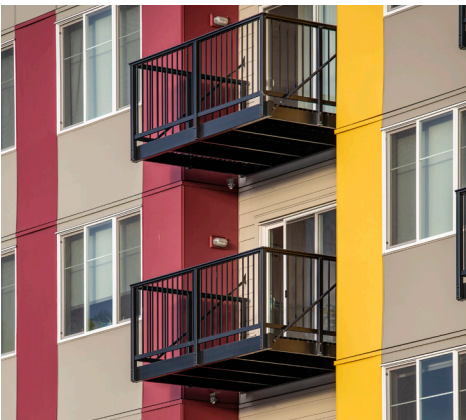

Railing: Flat Top TR200
Infill: Picket
Balcony: AS&D



Railing: Flat Top TR200
Infill: Midrail with Glass



Railing: Flat Top TR200
Infill: Cable
Juliette Balcony: AS&D



With a prime location on Angle Lake, near the busy Sea-Tac airport, the Residents Inn is accented with AS&D full size and Juliette balconies, surrounded by Flat Top TR200 railing. View more commercial railing and balcony inspiration at americanstructures.com.

NOTES:

TWO LOCATIONS TO SERVE YOU

With locations in both Sumner, Washington and Portland, Oregon, American Structures now serves two markets with the same level of expertise and service. Both locations offer will-call pick-up, takeoffs, and in-house product displays. Our knowledgeable customer service team are available to answer your technical questions.

NATIONWIDE DISTRIBUTION

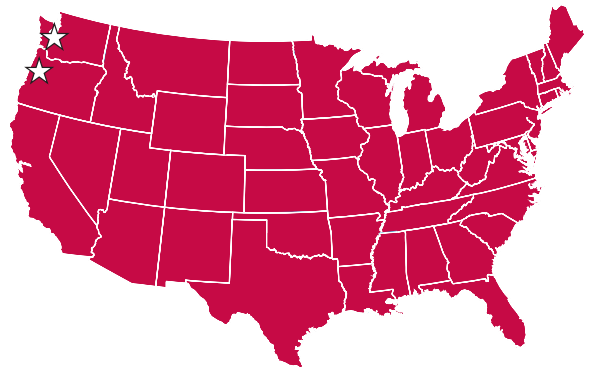

American Structures & Design - WA | 1801 132nd Ave. E | STE 100 | Sumner, WA 98390 | P: 253-833-4343 | F: 253-833-4545

American Structures & Design - OR | 13444 NE Jarrett St. | Portland, OR 97230 | P: 971-645-4201 | F: 971-645-4212

© American Structures & Design | 05/13/2024 | americanstructures.com

ASDMAR_00001_r02_Railing_Catalog